

## PARENT VOLUNTEERS NEEDED FOR THE 2014-2015 WESTFIELD HIGH SCHOOL CHORAL PROGRAM!

This coming school year is filled with many wonderful and exciting events that your student(s) will have the opportunity to experience. Equally important, you, as a parent, will have the opportunity to participate in the success of the program. The WHS Choral Department has achieved a reputation for excellence, which is on display throughout the year at various events both locally and regionally. The high quality of the performances both seen *and* heard on the stage is directly due to the efforts and talents of the dedicated and professional faculty, along with the exceptional and gifted students. However, these events could not take place, or be the success that they are, without the many dedicated parents who work behind the scenes to help plan and organize the events and ensure that the events are successful.

There are several fundraising activities throughout the year that will raise much-needed funds for the Choral Department (and the students) and for which significant volunteer assistance will be needed.

Being a part of your child's WHS Choral experience will give you the opportunity to be involved in their activities throughout the school year, as well as the satisfaction of being a part of a successful program or event. Your student(s) can earn up to 10 points toward their Choir Varsity letter or pin through your volunteer efforts!!

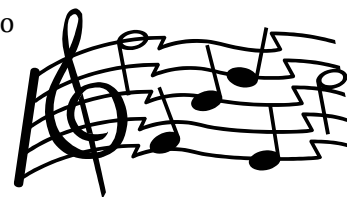

Thank you for your support!

### WHS Choral Department Volunteer Form - 2014-2015

NAMES \_\_\_\_\_ STUDENT NAME \_\_\_\_\_

STREET \_\_\_\_\_ CITY \_\_\_\_\_ ZIP \_\_\_\_\_

E-MAIL \_\_\_\_\_

HOME PHONE \_\_\_\_\_ CELL \_\_\_\_\_

Please indicate with an "X" any/all areas in which you are interested in helping.

*Year Long Positions Available:*

|  |  |
|--|--|
| <input type="checkbox"/> Uniform Coordinator   | <input type="checkbox"/> Concert Videographer  |
| <input type="checkbox"/> Volunteer Coordinator | <input type="checkbox"/> Concert Photographer  |
|  | <input type="checkbox"/> Spring Trip Assistant |

*As Needed:*

|   |  |   |
|---|--|---|
| <input type="checkbox"/> Concert Check-In           | <input type="checkbox"/> Concert Usher       | <input type="checkbox"/> Stage set-up/tear-down |
| <input type="checkbox"/> Concert Chaperone          | <input type="checkbox"/> Publicity           |   |
| <input type="checkbox"/> Concert Spirit Items Sales | <input type="checkbox"/> Banquet Coordinator | <input type="checkbox"/> Other _____            |

*Fundraisers:*

|   |  |                                   |
|---|--|-----------------------------------|
| <input type="checkbox"/> Claire's Gourmet | <input type="checkbox"/> Tag Day           | <input type="checkbox"/> Pie Sale |
| <input type="checkbox"/> Dance Marathon   | <input type="checkbox"/> Cookie Dough Sale |                                   |

*Please deliver to the Choral Department or mail to:  
Westfield High School Choral Boosters, Westfield High School, 4700 Stonecroft Blvd, Chantilly, VA 20151*

Booster Use: Entered in Charms \_\_\_\_\_